



BATH FURNITURE
FOR YOUR HOME.



PLEASE NOTE WE REFERENCE OUR PRODUCTS BY DOOR STYLE, WOOD, FINISH COLOR, FOLLOWED BY SERIES, AND SIZE.

FURNITURE SERIES



JULIET



JULIET MIRROR DETAIL



LEGEND



APOTHECARY CABINET DETAIL

Identify the item as follows:

- (1) Door Style: Juliet, Legend
 - (2) Wood Species: *See chart below
 - (3) Finish Color Juliet: Fawn, Laurel, Mocha, Rose, Toffee or White
Unfinished or Natural available, non-returnable
Finish Color Legend: Champagne, White, Ivory(Glaze)
Unfinished or Natural available, non-returnable
 - (4) Model Number: From Spec Information (begins with "F")
- Exclusions:** Cherry/Laurel, Cherry/White

* Door Style	Available Wood Species		
Juliet	Cherry	Oak	
Legend	Birch	Cherry	Antique Oak

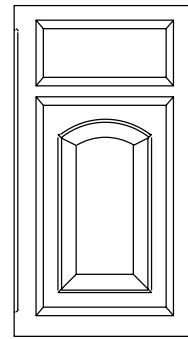

JULIET

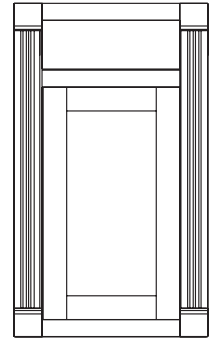

LEGEND

Furniture Vanity Base

21" Deep, 33 1/2" Tall

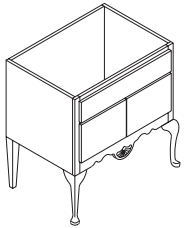

Butt Doors
FVS30

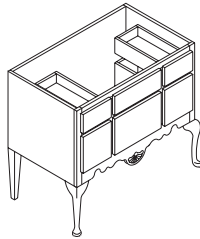

Single Door/4 Drawers
FVT36HR

Hinge Right (HR) standard, Hinge Left (HL) available, specify FVT36HL.

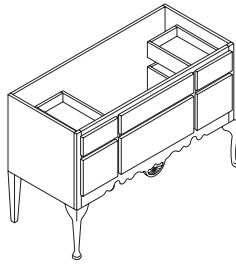

Butt Doors/4 Drawers
FVT48

Furniture Pediment Mirror

Beveled Mirror



FPM2443

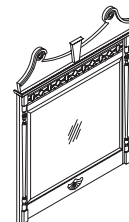

FPM3643

Wood Top (Juliet only)

No Cutout
No Backsplash

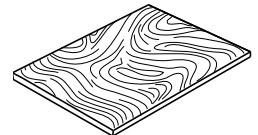

FWT32X22N
FWT38X22N
FWT50X22N

Furniture Vanity Base

21" Deep, 33 1/2" Tall

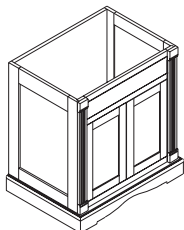

Butt Doors
FVSB30

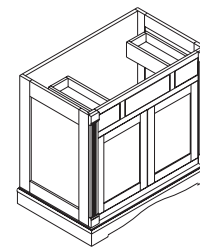

Butt Doors /2 Drawers
FVTB36

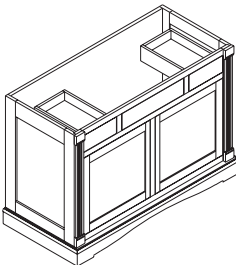

2 Doors /2 Drawers
FVTB48

Furniture Linen Cabinet

15" Deep, 48" Tall (51" Tall with crown)



Apothecary Cabinet
FAC18HR (Specify Hinge Left (HL))

Furniture Medicine Cabinets / Beveled Mirrors

4 1/4" Deep, 30" Tall - Moulding extends 1" above cabinet. Adjustable Shelves

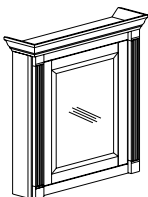

Swing Door
3 Adjustable Shelves
FMC2430

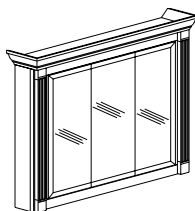

Tri-View
9 Adjustable Shelves
FTV30 FTV36 FTV48

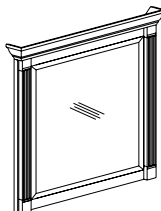

Deluxe Framed Mirror
FDFM24 FDFM36
FDFM30 FDFM48

OASIS CULTURED MARBLE TOPS



OVAL



OVAL CUSTOM



RECTANGULAR

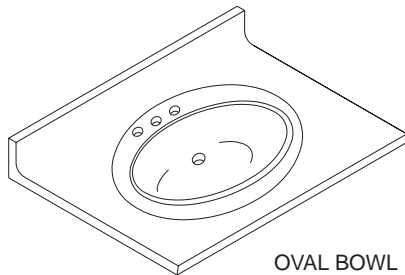

OVAL BOWL

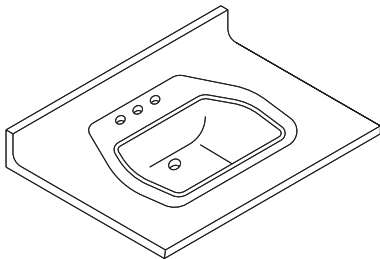

RECTANGULAR BOWL

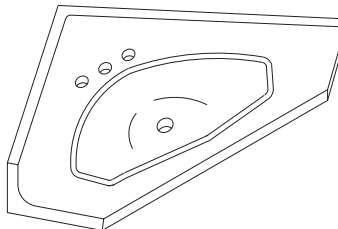

CORNER BOWL (2525 ONLY)
(Not Available in 8" Centers)

Identify the item as follows:

1.) Item Identification: O(Oasis)

2.) Material: 0-1(Marble), 2(Onyx), 3(Solid), 5(Granite)

3.) Color: **MARBLE (0-1)**

01 White on White

02 White on Natural

03 Grey on Natural

05 Parchment on Natural

06 Rose on Natural

08 Platinum on White

09 Bone on White

10 Platinum on Natural

14 Beige on White

17 Blue on White

SOLID (3)

31 White

32 Bone

33 Biscuit

4.) Shape: OB (Oval Bowl)

(OB bowl for 1917 is not recessed)

RB (Rectangular Bowl)

CB (Corner Bowl) Available 25x25 Only

If bowl shape is not specified, it will be "OB".

All bowls are centered.

5.) Size:

Width: 19", 25", 31", 37", 43", 49", 61", 73"

Depth: 19" and 22" (61" & 73" available 22" Depth Only)

NOTE: 17" depth available 19" width only

(Height: Overall including backsplash 4 1/4")

6.) DB (Double Bowl) Available 6122, 7322 size only.

7.) W (Widespread), 8" Centerset Faucet (Not available in RB1917)

If not specified will be standard 4" center.

8.) M (Matte Finish)

UNIVERSAL SIDESPLASH

SS19

SS22

ONYX (2)

21 White

23 Grey

24 Beige

25 Rose

GRANITE (5)

51 Rosestone

52 Sandstone

53 Graystone

Features

■ 5 Year Warranty

■ ICPA Certified

■ Extra Bowl Depth

■ Recessed Bowl

■ Unique Design Eliminates Unsanitary Overflow

NOTE: SHRINKAGE UP TO 1/16" PER LINEAR FOOT IS POSSIBLE

CUSTOM TOPS AND 1/2" SILLS AVAILABLE- REF: "CUSTOM OASIS TOP ORDER FORM"

SHELVES AND HAND MIRRORS

WALL SHELVES

All shelves come with a standard plate rack groove.

Lengths: 12", 24", 36"

Depths: 4", 8"

Woods: Oak, Birch, Cherry

Colors: Fawn, Laurel, Mocha, Rose, Toffee, or White.

Birch available Champagne and White Only

Natural/Unfinished Available Non-returnable

Exclusions: Cherry/Laurel, Cherry/White

4" Depth

WS12CM

WS24CM

WS36CM

8" Depth

WS128CM

WS248CM

WS368CM

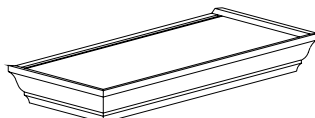

HAND MIRRORS

Wood Species: (Oak, Cherry or Hickory)

Finish Color: (Fawn, Laurel, Mocha, Rose, Toffee or White)

Model Number: (From Spec)

Laser Engraving Available See Below

Minimum Quantity 5

HHMR-Handmirror Round

P (Plain - No Engraving)

R (Engraved Rose)

I(A-Z) (Engraved Initial -1 only)

Overall size: 6"W X 11H" X 1/2" Thick.

Mirror size: 5" round with beveled edge

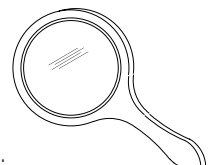

HEIRLOOM SERIES



BORDEAUX



MOROCCO



PLYMOUTH



TIFFANY

Identify the item as follows:

- (1) Door Style: Bordeaux, Morocco, Plymouth, or Tiffany
- (2) Wood Species: Oak, Cherry or Hickory
- (3) Finish Color: Fawn, Laurel, Mocha, Rose, Toffee, White
Glaze Finish Color (Tiffany Only): Vanilla, Java
Unfinished and Natural available, non-returnable.
- (4) Model Number: From Spec Information, begins with "H"

Exclusions: ALL STYLES- Cherry/Laurel, Cherry/White, MOROCCO/White
BORDEAUX/HICKORY.

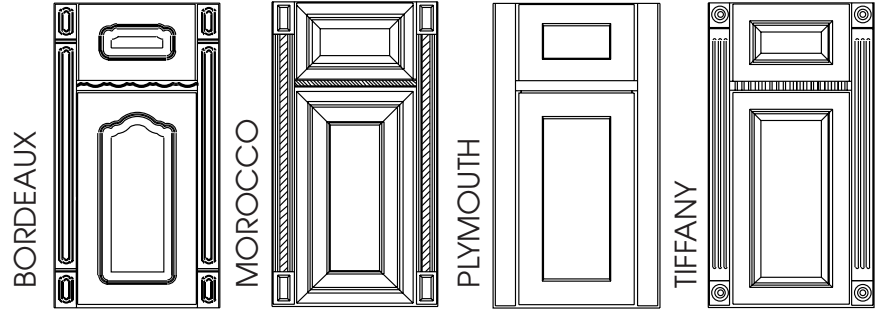

Vanity base standard height is 31", 33 1/2" high available specify (T)
Standard depth is 21", 18" depth available specify (18). For overall
depth add 1 1/4" to include front overlays.)

On base units "Drawers Left" is available, specify (HVTL). On single door
units "Hinge Right" (HR) is standard, "Hinge Left" available, specify (HL)

VANITY SINK BASE

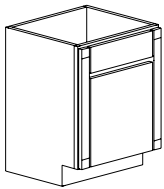

SINGLE DOOR
HVS1816HR

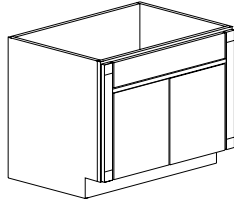

BUTT DOORS
HVS24
HVS30

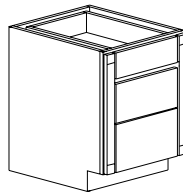

DOUBLE DOORS
HVS36

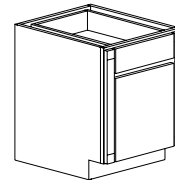

HVTD15
HVTD18
HVTD24

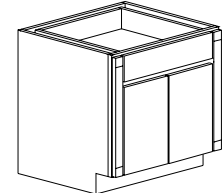

SINGLE DOOR
HVB15HR
HVB18HR

BUTT DOORS
HVB24

VANITY DRAWER

Available 14" depth

VANITY TWO DRAWERS

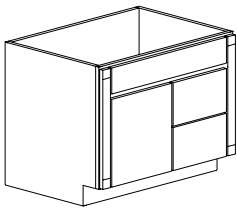

SINGLE DOOR
HVTR24
HVTR30

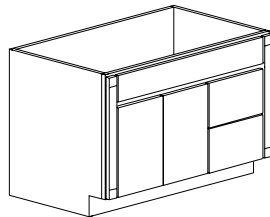

BUTT DOORS
HVTR36
HVTR42

VANITY FOUR DRAWERS

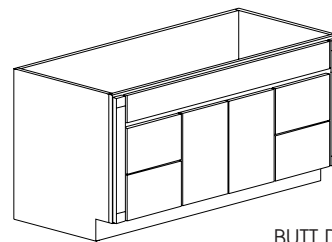

BUTT DOORS
HVT48

VANITY FOUR DRAWERS

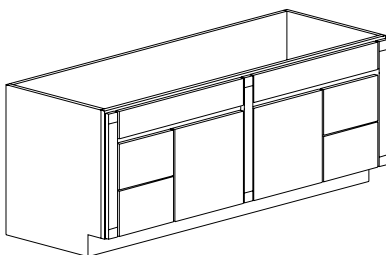

DOUBLE DOORS
HVT60

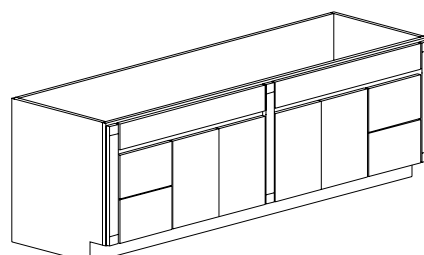

DOUBLE BUTT DOORS
HVT72

VANITY (THREE) MIDDLE DRAWERS

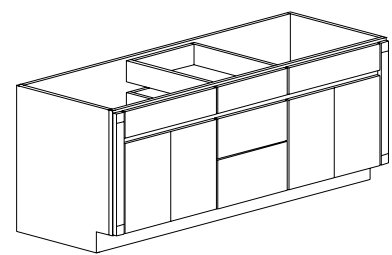

DOUBLE BOWL
VANITY

HVTM60
HVTM72

MEDICINE CABINETS/BEVELED MIRRORS

Beveled Glass Mirror,
30" HIGH X 4 1/4" DEEP

Adjustable Shelves

Moulding extends 1" above cabinet.

SWING DOOR
MEDICINE CABINET

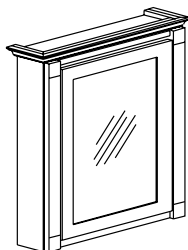

3 ADJUSTABLE SHELVES
HMC2430HR

TRI-VIEW
MEDICINE CABINETS

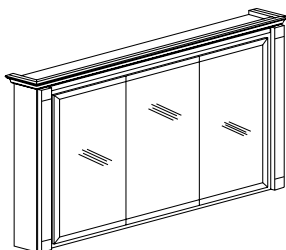

9 ADJUSTABLE SHELVES
HTV30 HTV48
HTV36 HTV60

DELUXE FRAMED MIRRORS

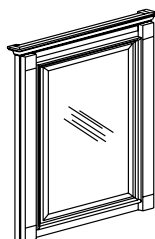

Moulding extends 1" above frame.
HDFM2430
HDFM3030
HDFM3630
HDFM4830
HDFM6030

CARVED FRAMED MIRRORS

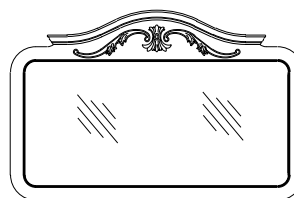

Available Bordeaux Only
HCFM3037
HCFM3637
HCFM4839
HCFM6039

CHEVAL MIRROR

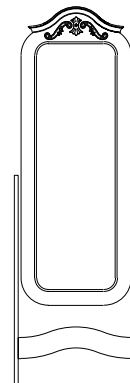

Pivot Stand
Bordeaux Only
HCM2470

WALL CABINETS

Moulding extends 1" above cabinet and exceeds
width by 2". 1 Adjustable Shelf

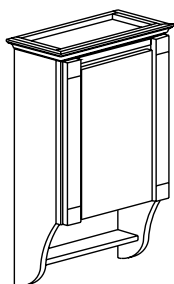

SINGLE DOOR
6" DEPTH
HWCC1830HR

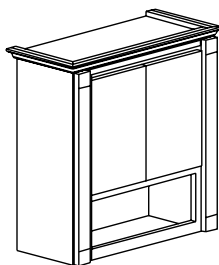

BUTT DOORS
9" DEPTH
HWCC2430

TRADITIONAL LIGHTS WITH J-ARMS

Decorative Globes and Polished Brass J-Arm
9" HIGH X 6" DEEP

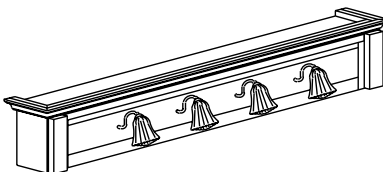

SURFACE MOUNT
HL24 2 GLOBE
HL30 3 GLOBE
HL36 3 GLOBE
HL48 4 GLOBE
HL60 5 GLOBE

FLYOVER LIGHT WITH CROWN

3" HIGH X 10 13/16" DEEP

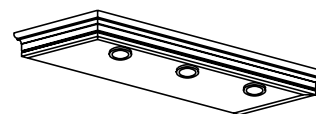

(If Flyover Light is mounted on top of
Medicine Cabinet, remove crown
moulding from cabinet.)

SURFACE MOUNT
HFL24 2 LIGHT
HFL30 3 LIGHT
HFL36 3 LIGHT
HFL48 4 LIGHT
HFL60 5 LIGHT

LINEN CABINETS

On single door units, hinge right (HR) is standard, hinge left (HL) available, specify.
All linen cabinets are 84" high X 21" deep, 18" or 12" depth available on some models if
specified.

Crown top ships separately. Top width exceeds cabinet width by 2", depth by 1",
height by 1 1/2". (12" depth not available on HLCD units)

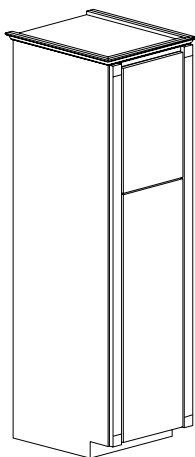

TWO DOOR
4 ADJ. SHELVES
HLC1821HR

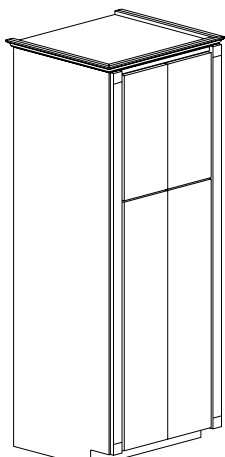

BUTT DOOR
4 ADJ. SHELVES
HLC2421

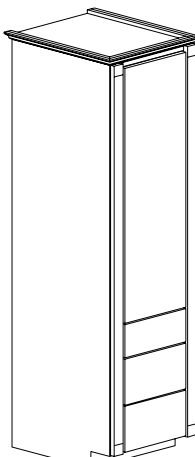

SINGLE DOOR
3 ADJ. SHELVES
HLCTD1821HR
(18" and 21" Depth Only)

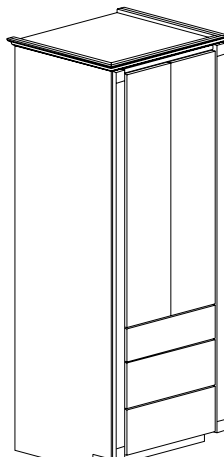

BUTT DOOR
3 ADJ. SHELVES
HLCTD2421
(18" and 21" Depth Only)

MISCELLANEOUS

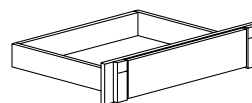

SUSPENDED DRAWER
HSD30
(trimmable to 25")

TUB APRONS
(Tiffany & Plymouth Styles Only)

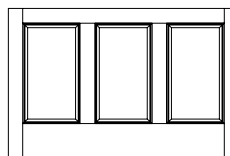

Trim size
HTA2724 1719
HTA4224 3119
HTA5424 4019
HTA6624 5819
HTA7824 7019
FINISHED END PANELS
HFEPT33.5X18
HFEPT33.5X21

MOULDINGS
CROWN (1") ROPE
HTCM54 HRM48
HPCM54

DENTIL
HDM48

SCALLOP
HSM48

SCRIBE
HSCRM48

FILLERS
HF3
HFT3
HF3T
HFT3T
HF6
HFT6
HF6T
HFT6T
HFT3X84
HFT6X84

TRADITIONAL SERIES



CENTENNIAL



HUDSON



ROMANO



SANTA FE



VILLAGER

Identify the item as follows:

- (1) Door Style: Centennial, Hudson, Romano, Santa Fe or Villager
- (2) Wood Species: Birch, Cherry, Hickory, Oak
- (3) Finish Color for Cherry, Hickory, Oak :
Fawn, Laurel, Mocha, Rose, Toffee or White
Glaze Finish Color (Hudson Only): Vanilla, Java
Finish Color for Birch: Champagne or White
(Natural and Unfinished available, non-returnable)
- (4) Model Number
(From Spec Information)

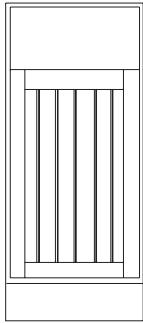

CENTENNIAL

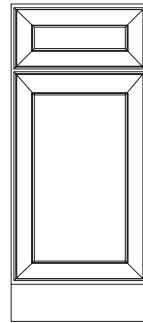

HUDSON

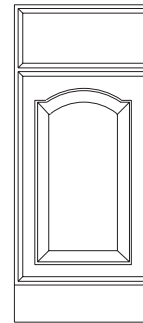

ROMANO

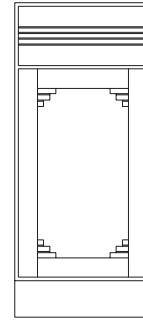

SANTA FE

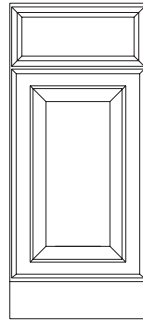

VILLAGER

Exclusions:

- HUDSON - White
(All Styles) -Cherry/Laurel - Cherry/White
- ROMANO, VILLAGER - HICKORY
- SANTA FE - OAK

On single door units hinge right (HR) is standard, hinge left (HL) available, specify .

Vanity Base standard height is 31", 33 1/2" high available specify (T) on designated units. Standard depth is 21", 18" depth available if specified.

VANITY SINK BASE

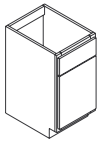

SINGLE DOOR
VS1816HR(T)

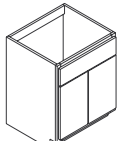

BUTT DOORS
VS24(T)
VS30(T)
DOUBLE DOORS
VS36(T)

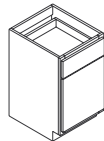

SINGLE DOOR
VB15HR(T)
VB18HR(T)

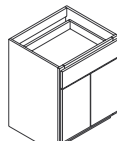

BUTT DOORS
VB24(T)

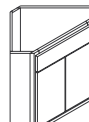

BUTT DOOR
DCVS24

CORNER VANITY

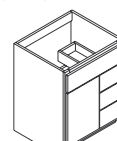

SINGLE DOOR
V24DR
V30DR

VANITY 3 DRAWERS

Specify Drawers Left (DL)

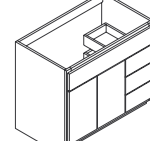

BUTT DOORS
V36DR
V42DR

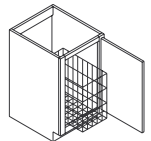

SLIDE-OUT HAMPER
21" DEPTH ONLY
VH1821HR

VANITY 6 DRAWERS

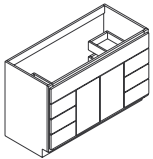

BUTT DOORS
V48D

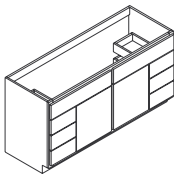

DOUBLE DOORS
V60D

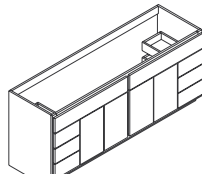

DOUBLE BUTT DOORS
V72D

VANITY MIDDLE DRAWERS

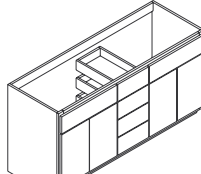

DOUBLE BOWL VANITY
V60MD
V72MD

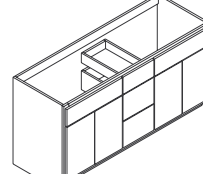

VTM60(T)
VTM72(T)

SUSPENDED DRAWER

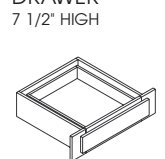

SD26
SD30
(Trimable to 23")

VANITY 2 DRAWERS

Specify Drawer Left (VTL)

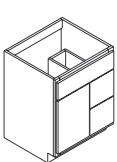

SINGLE DOOR
VTR24(T)
VTR30(T)

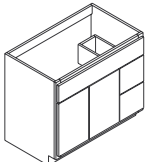

BUTT DOORS
VTR36(T)
VTR42(T)

VANITY 4 DRAWERS

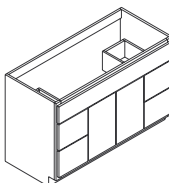

BUTT DOORS
VT48(T)

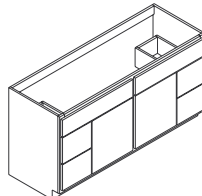

DOUBLE DOORS
VT60(T)

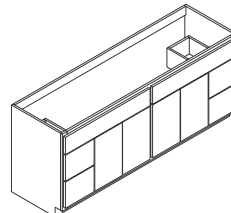

DOUBLE BUTT DOORS
VT72(T)

VANITY DRAWER BASE

Available 14" Depth

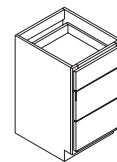

3 DRAWER
VTD12(T)
VTD15(T)
VTD18(T)

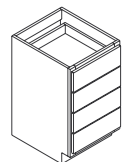

4 DRAWER
VD12
VD15
VD18

MEDICINE CABINETS All cabinets have adjustable shelves.

SWING DOOR MEDICINE CABINETS MAY BE RECESS OR SURFACE MOUNTED. RECESS CUT-OUT DIMENSIONS DESIGNATED IN () . MEDICINE CABINETS 4 1/4" DEPTH, BEVELED MIRRORS, WITH AN EXCEPTION ON MCO CABINETS.

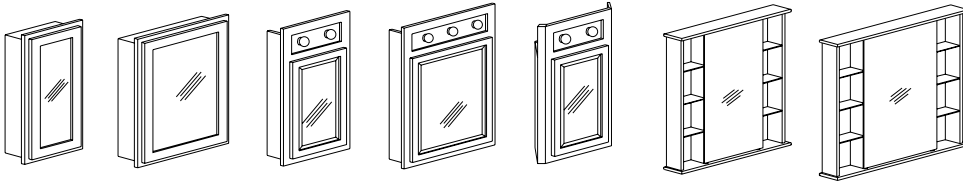

SINGLE DOOR
2 SHELVES
MC1626HR
(14 X24)

3 SHELVES
MC2430HR
(22X28)

SINGLE DOOR WITH LIGHT
2 SHELVES
MCL1632HR
(14 X30)

3 SHELVES
MCL2436HR
(22X34)

DIAGONAL
CORNER
2 SHELVES
DCMCL1632HR

SWING DOOR
6 GLASS SHELVES
MCO30
(30X36)

SWING DOOR
6 GLASS SHELVES
MCO36
(36X36)

FRAMED BEVELED MIRRORS

(DIMENSIONS VARY DEPENDING ON DOOR STYLE.)

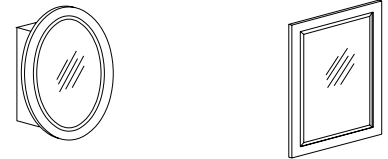

OVAL
2 SHELVES
OMC(HR)
(MIRROR: 30H X 20W)
(BOX: 16 1/2 H X 14W)

OM (NO BOX)

Actual Dimensions
FRAMED
FM1524 14 7/8 X 23 3/4
FM2328 22 3/4 X 27 3/4
FM3030 30 X 30
FM3630 36 X 30
FM4830 48 X 30

TRI-VIEW MEDICINE CABINETS All cabinets have adjustable shelves.

TRI-VIEW MEDICINE CABINETS MAY BE RECESS OR SURFACE MOUNTED. RECESS CUT-OUT DIMENSIONS DESIGNATED IN () . TRI-VIEW CABINETS 4 1/4" DEPTH.

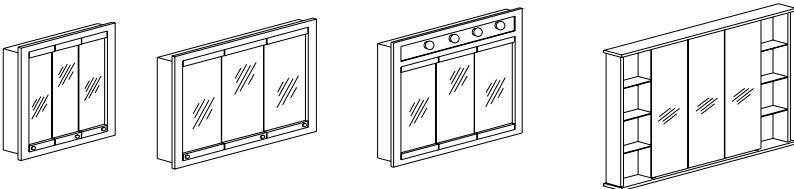

30" HIGH
3 SHELVES
TV24
(22X28)
TV30
(28X28)

30" HIGH
9 SHELVES
TV36
(34X28)
TV48
(46X28)
TV60
(58X28)

TRI-VIEW WITH LIGHT
36" HIGH
3 SHELVES
TVL24
(22X34)
TVL30
(28X34)
9 SHELVES
TVL36
(34X34)
TVL48
(46X34)
TVL60
(58X34)

TRI-VIEW
6 GLASS SHELVES
TVO48
(48X36)

FACE FRAME FOR HUDSON
WILL NOT BE MITERED.

LIGHTS Recess mount kit available (RMK)

LIGHT WITH DECORATIVE GLOBES AND POLISHED J-ARMS 8" HIGH
Hudson Style has "Teardrop" globe. (not shown in spec drawings)

Surface or Recess
Mount

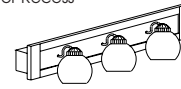

L24 TWO GLOBE
L30 THREE GLOBE
L36 THREE GLOBE
L48 FOUR GLOBE
L60 FIVE GLOBE

OVAL
SIDE LIGHT



BACKPLATE
8" WX 12" H
OSL

CONTEMPORARY LIGHT FIXTURE 8" HIGH
POLISHED BRASS LIGHT CUPS
Surface or Recess Mount

Surface or Recess
Mount

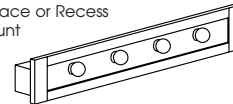

CL24 THREE BULB
CL30 FOUR BULB
CL36 FOUR BULB
CL48 SIX BULB
CL60 SIX BULB

CONTEMPORARY FLYOVER LIGHT
3" HIGH X 10 15" / 16" DEEP
To be mounted over the MCO
medicine cabinet.

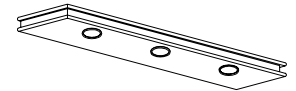

SURFACE MOUNT
CFL30 2 LIGHT
CFL36 2 LIGHT
CFL48 3 LIGHT

WALL CABINETS

Specify hinge Right (HR) or hinge Left (HL) on all single door cabinets.

WALL
CABINET
6" DEPTH
3 ADJ. SHELVES

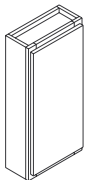

SINGLE DOOR
WC1430HR

WALL CABINET
COMMODE
CROWN MOLDING
1 ADJ. SHELF

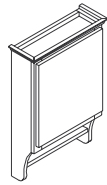

SINGLE DOOR
WCC1830HR
6" DEPTH

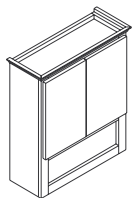

DOUBLE
DOOR
OPEN SHELF
AT BOTTOM
WCC2430
9" DEPTH

WALL CABINET
W/DRAWERS
2 ADJ. SHELVES
12" DEPTH
18"W X 51 1/2"H

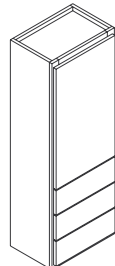

WCD1851HR

LINEN CABINETS

Specify hinge Right (HR) or hinge Left (HL) on all single door cabinets. All linen cabinets are 84" high x standard 21" deep. 18" and 12" depth available on some models if specified.

LINEN CABINET
21", 18", AND 12" DEPTH
4 ADJ. SHELVES

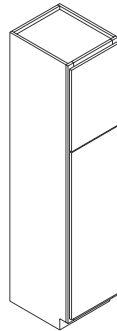

TWO DOOR
LC1821HR

LINEN CABINET WITH FOUR DRAWERS
21" AND 18" DEPTH ONLY.
3 ADJ. SHELVES

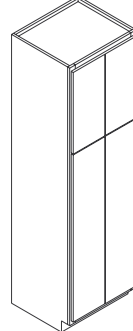

FOUR DOOR
LC2421

LINEN CABINET WITH FOUR DRAWERS
21" AND 18" DEPTH ONLY.
3 ADJ. SHELVES

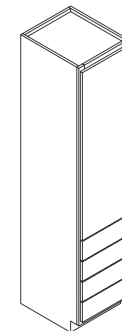

SINGLE DOOR
LCD1821HR

LINEN CABINET
WITH HAMPER
21" DEPTH ONLY.
3 ADJ. SHELVES

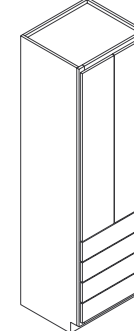

BUTT DOORS
LCD2421

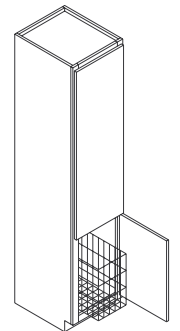

SINGLE DOOR
LCH1821HR

MISCELLANEOUS

FILLER WITH
TOEKICK
No chamfer
standard
31" High
F3
F6
84" High
FT3X84
FT6X84



FILLER
31" High
F3
F6



MIRROR
MOULDING

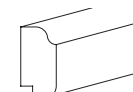

Dimensions:
1 3/4" x 3/4"
M38
M50

VALANCES



VAL25 VAL49
VAL31 VAL61
VAL37 VAL73
VAL43

COUNTERTOP EDGE TRIM
1 1/2" HIGH

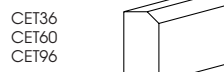

CET36
CET60
CET96
FINISHED END PANEL
SPECIFY SIZE
FINISHED BOTH SIDES
FEP(31"H X 21"W)
FEP(31"H X 18"W)

END CAPS FOR LIGHT FIXTURE
APPLIED WITH
DOUBLED FACE TAPE



RECESS MOUNT KIT
FOR LIGHT BARS
RMK

LINEA SERIES



DRESDEN



ECLIPSE



GEMINI



ECLIPSE DETAIL

Identify the item as follows:

1. **Door Style**
(Dresden, Eclipse, Gemini)
2. **Laminate Color for Door and Cabinet Box**
(White)
3. **Trim Color**
DRESDEN: White
ECLIPSE: Black, Grey, Chrome, Polished Brass, White
GEMINI: White, Grey, Black
4. **Model Number**
(Reference Spec sheet (begins with "X"))

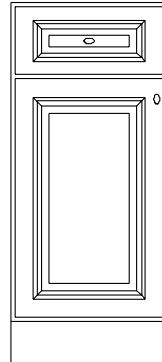

DRESDEN
DOOR/TRIM
White/White
Available Hardware:
Krome,
Polished Brass

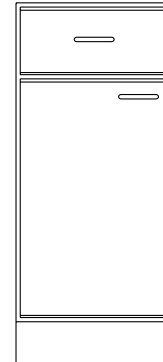

ECLIPSE
DOOR/TRIM
White/Black
White/Grey
White/Krome
White/PB
White/White

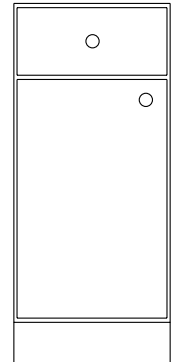

GEMINI
DOOR/TRIM
White/Black
White/Grey
White/White

VANITY BASES

Vanity bases are 31" high x standard 21" depth, 18" depth available when specified. Single door base units, hinged right (HR) standard, available hinge left (HL), specify.

VANITY SINK BASE

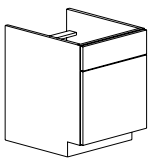

SINGLE DOOR
XVS1816HR

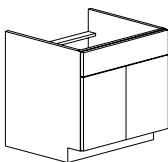

BUTT DOORS
XVS24
XVS30
XVS36

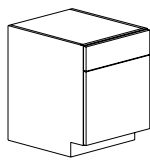

SINGLE DOOR
XVB12HR
XVB15HR
XVB18HR

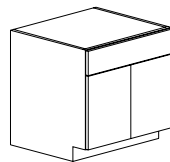

BUTT DOORS
XVB24

VANITY WITH THREE DRAWERS Specify drawers left (DL)

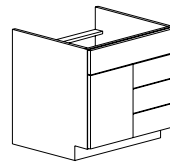

SINGLE DOOR
XV24DR
XV30DR

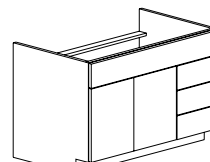

BUTT DOORS
XV36DR
XV42DR

VANITY WITH SIX DRAWERS

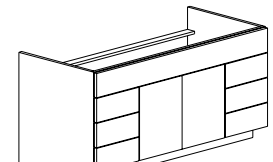

BUTT DOORS
XV48D

VANITY WITH TWO DRAWERS SPECIFY DRAWER LEFT (XVTL)

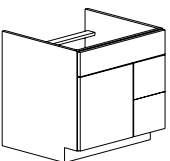

SINGLE DOOR
XVTR24
XVTR30

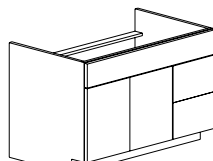

BUTT DOORS
XVTR36
XVTR42

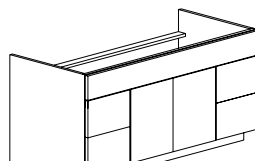

BUTT DOORS
XVT48

VANITY WITH FOUR DRAWERS

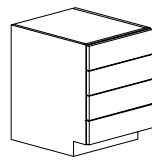

FOUR DRAWER
XVD12
XVD15
XVD18

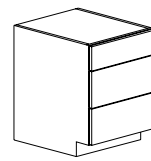

THREE DRAWER
XVTD12
XVTD15
XVTD18

VANITY DRAWER BASE

VANITY HAMPER

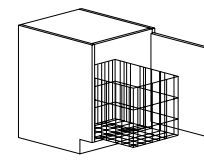

SLIDE-OUT HAMPER
(21" DEPTH ONLY)
XVH1821HR

DESK DRAWER 6 3/4" HIGH



XDD24
XDD30

WALL AND MEDICINE CABINETS

Wall cabinets and medicine cabinets are 30" high with adjustable shelves

BUTT DOORS
9" DEPTH

SWING DOOR
5" DEPTH

TRI-VIEW
5" DEPTH

COMBINATION BEVEL MIRROR

5 1/8" DEEP
Recommended Surface Mount
Specify Hinge Left or Right refers to Mirror Door only.

LIGHTS

CONTEMPORARY LIGHT FIXTURE
6 9/16" HIGH x 5" DEEP

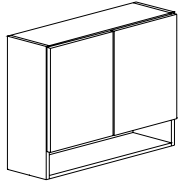

1 SHELF
XWCC2430

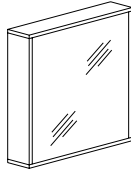

3 SHELVES
XMC2430HR

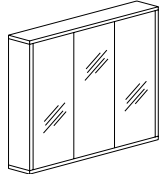

3 SHELVES
XTV24
XTV30

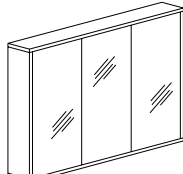

9 SHELVES
XTV36
XTV48

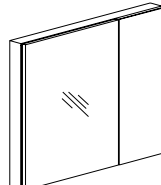

6 SHELVES
XCBMC24HL
XCBMC30HL

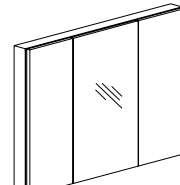

9 SHELVES
XCBMC36HL
XCBMC48HL

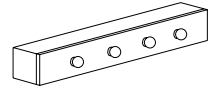

CHROME LIGHT CUPS
XCL24 3BULB
XCL30 4BULB
XCL36 4BULB
XCL48 6BULB

BEVELED MIRRORED SERIES (BMS) AC(Angled Corner), RC(Radius Corner), SC(Square Corner)

BEVELED MIRRORED SERIES CABINETS ARE 5 7/16" DEEP, ADJUSTABLE SHELVES, CHROME LIGHT CUPS.

SWING DOOR MED. CABINET

3 SHELVES
30" HIGH

WITH LIGHTS
3 SHELVES
33 3/16" HIGH
Hinge Left. Specify

TRI-VIEW

9 SHELVES
30" HIGH

TRI-VIEW

WITH LIGHT
9 SHELVES
33 3/16" HIGH

(BMS)

MIRRORS
30" HIGH
1/2" BACKER

(BMS) LIGHTS

5 5/16" DEEP X 6" HIGH
Surface Mount Recommended

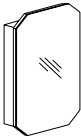

XACMC18

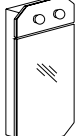

XACMCL18HR

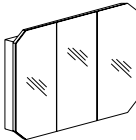

XACTV24
XACTV30
XACTV36
XACTV48

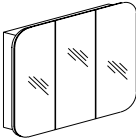

XRCTV24
XRCTV30
XRCTV36
XRCTV48

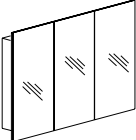

XSCTV24
XSCTV30
XSCTV36
XSCTV48

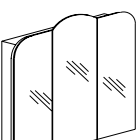

XTRTV24
XTRTV30
XTRTV36
XTRTV48

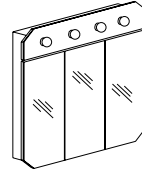

XACTVL24
XACTVL30
XACTVL36
XACTVL48

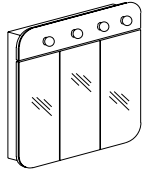

XRCTL24
XRCTL30
XRCTL36
XRCTL48

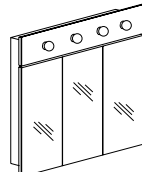

XSCTL24
XSCTL30
XSCTL36
XSCTL48

XACM18
XACM24
XACM30
XACM36
XACM48

XRCM18
XRCM24
XRCM30
XRCM36
XRCM48

XSCM18
XSCM24
XSCM30
XSCM36
XSCM48

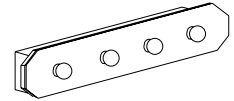

XACL18 2BULB
XACL24 3BULB
XACL30 4BULB
XACL36 4BULB
XACL48 6BULB

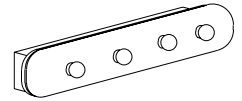

XRCL18 2BULB
XRCL24 3BULB
XRCL30 4BULB
XRCL36 4BULB
XRCL48 6BULB

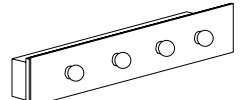

XSCL18 2BULB
XSCL24 3BULB
XSCL30 4BULB
XSCL36 4BULB
XSCL48 6BULB

LINEN CABINETS

Specify hinge right (HR) or hinge left (HL) on single door cabinets.
84" high X 21" deep (standard), 18" and 12" deep available, unless specified.

4 ADJUSTABLE SHELVES

4 DRAWERS
3 ADJUSTABLE SHELVES

1 DRAWER, OPEN SHELF
3 ADJUSTABLE SHELVES

WIRE HAMPER, 21" DEPTH ONLY
3 ADJUSTABLE SHELVES

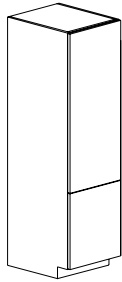

TWO DOOR
XLC1821HR

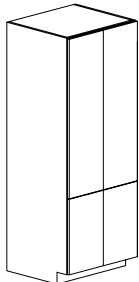

FOUR DOOR
XLC2421



SINGLE DOOR
XLCD1821HR

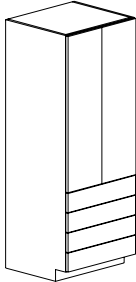

BUTT DOORS
XLCD2421

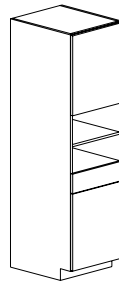

TWO DOOR
XLCO1821HR

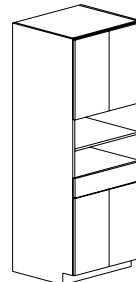

FOUR DOOR
XLCO2421

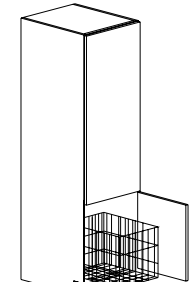

XLCH1821HR

FILLERS

FILLER STRIP

31" HIGH
XF3
XF6



FILLER WITH TOEKICK

31" HIGH 84" HIGH
XFT3 XFT3X84
XFT6 XFT6X84
(TOE ASSEMBLY
UNATTACHED FOR LEFT &
RIGHT INSTALLATION.)



FINISHED END PANEL

SPECIFY SIZE
FINISHED BOTH SIDES
XFEP(31"H X 21"W)
XFEP(31"H X 18"W)

BEVELED MIRROR SERIES



HORIZON



METROPOLIS



GOTHAM



HORIZON / METROPOLIS ENSEMBLE

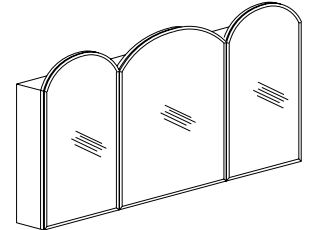
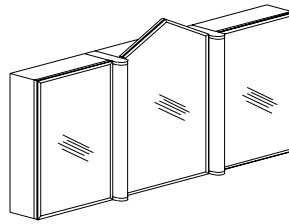
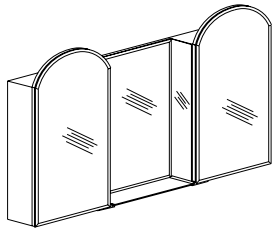

Beveled Mirror Series

Designed to fit together using similar or contrasting shapes.

The BMS Series is available in three cabinet and mirror shapes:
Horizon (H), Metropolis (M), and Gotham (G). (see examples below)

All styles are available in five widths:

9", 14", 16", 20", and 24"

SURFACE MOUNT ONLY

Ordering Procedure:

- (1) Bevel Mirror (BM)
- (2) Cabinet Box Color: Black (B)
- (3) Model Number: From Spec Information (begins with "X")
- (4) Hinge Right (HR) Standard
Available Hinge Left (HL) Specify

Horizon Medicine Cabinet (XHMC)

Mirror is Flush With The MC Box
 2 Shelves
 25" High

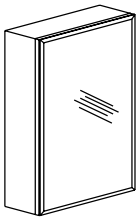

XHMC925HR
 XHMC1425HR
 XHMC1625HR
 XHMC2025HR
 XHMC2425HR

Horizon Mirror Only

1/2" Backer
 25" High

XHM925
 XHM1425
 XHM1625
 XHM2025
 XHM2425

Metropolis Medicine Cabinet (XMMC)

Radiused Top Mirror
 Rises 4 3/4" Above MC Box.
 2 Shelves
 30" High

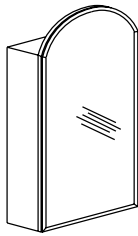

XMMC930HR
 XMMC1430HR
 XMMC1630HR
 XMMC2030HR
 XMMC2430HR

Metropolis Mirror Only

1/2" Backer
 30" High

XMM930
 XMM1430
 XMM1630
 XMM2030
 XMM2430

Gotham Medicine Cabinet (XGMC)

An Angled Top Mirror That Peaks
 4 3/4" above the MC Box.
 2 Shelves
 30" High

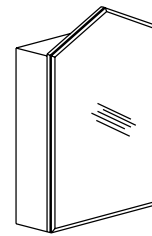

XGMC930HR
 XGMC1430HR
 XGMC1630HR
 XGMC2030HR
 XGMC2430HR

Gotham Mirror Only

1/2" Backer
 30" High

XGM930
 XGM1430
 XGM1630
 XGM2030
 XGM2430

Florescent Light

Attaches To The Side Of A
 Medicine Cabinet
 2" Wide X 6 3/8" Deep



XFL25

Mirror Side Kit

(No Bevel)
 Attaches To The Sides Of Medicine Cabinet
 Or Florescent Light



XMSK25
 (set of 2)

Glass Shelf Kit

Attaches Between Two Medicine
 Cabinets or Florescent Lights



XGS9
 XGS14
 XGS16
 XGS20
 XGS24

E P I C S E R I E S



WEMBLY



WEMBLY DETAIL



KENSINGTON



KENSINGTON DETAIL

Identify the item as follows:

(1) Door Style Wood Species Model No.

Kensington Oak KO
Wemby Birch/MDF WB

(2) Finish Color: Harvest, Dawn(Satin Finish)
(Wemby available in white satin finish only)

Unfinished and Natural available, non-returnable

(3) Model Number: Reference Spec Sheet (begins with "E")

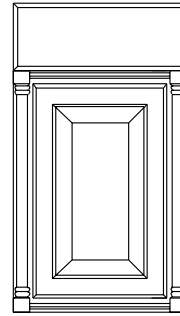

KENSINGTON

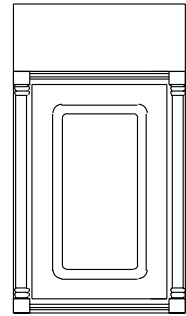

WEMBLY

Vanity Bases are 31" high X 21" or 18" deep.

Drawers right is standard, available drawers left, specify (EVTL)

VANITY SINK BASE

Hinged Right, unless specified,
Hinged Left (HL)

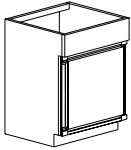

SINGLE DOOR
EVS1816HR

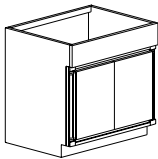

BUTT DOORS
EVS2418
EVS24
EVS3018
EVS30

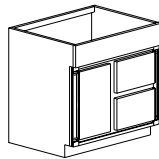

SINGLE DOOR
EVTR2418
EVTR24
EVTR3018
EVTR30

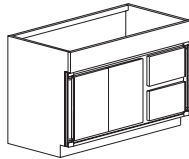

BUTT DOORS
EVTR3618
EVTR36

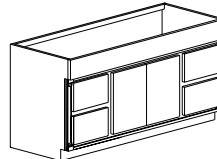

BUTT DOORS
EVT4818
EVT48

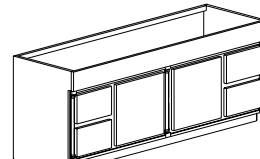

DOUBLE DOORS
EVT6018
EVT60

VANITY W/MIDDLE DRAWERS

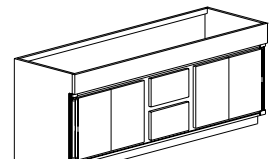

EVTM6018
EVTM60

MEDICINE CABINETS WITH LIGHTS

Box is 33" High X 4" Deep. Adjustable Shelves
Hinged Right unless specified, Hinge Left (HL)

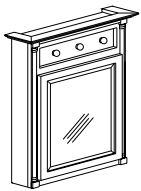

SWING DOOR WITH LIGHT
2 Shelves
EMCL2433HR

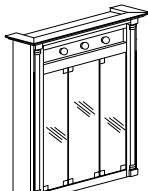

TRI-VIEW WITH LIGHT
ETVL24 2 Shelves
ETVL30 2 Shelves
ETVL36 2 Shelves
ETVL48 6 Shelves

LINEN CABINETS

Hinged Right unless specified, Hinge Left (HL)
84" High 4 Adj. Shelves

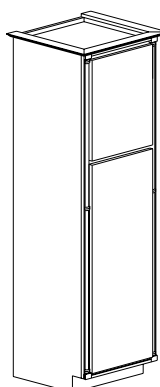

TWO DOORS
ELC1818HR
ELC18HR

WALL CABINETS

Hinged Right unless specified, Hinge Left (HL)
Open shelf at bottom.
1 adj. shelf, 6" Deep

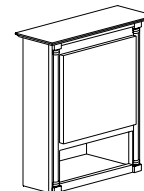

EWCC1830HR

FILLERS

EF3
EF6
EFT3
EFT6
EFT3X84
EFT6X84

GENESIS SERIES



ANTIGUA



FAIRMONT



QUEBEC

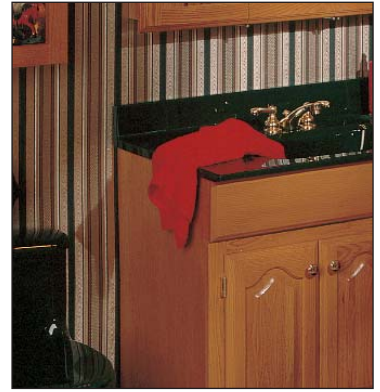

ANTIGUA DETAIL

Identify the item as follows:

(1) Door Style Wood Species Model No.

Antigua	Oak	AO
Quebec	Oak	QO
Fairmont	Birch/MDF	FBW

(2) Finish Color: Harvest, Dawn(Satin Finish) (Fairmont available in white satin finish only)

Unfinished and Natural available, nonreturnable

(3) Model Number: Reference Spec Sheet (begins with "G")

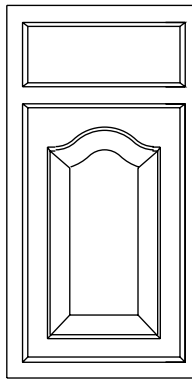

ANTIGUA

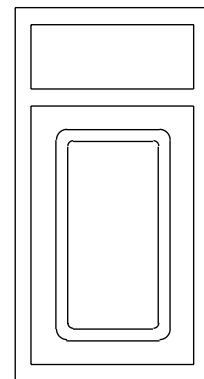

FAIRMONT

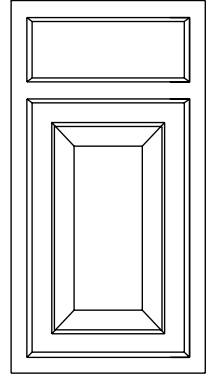

QUEBEC

Vanity Bases are 31" high X 21" or 18" deep.

Drawers right is standard, available drawers left, specify (GSVTL)

VANITY SINK BASE

Hinged Right, unless specified,
Hinged Left (HL)

VANITY 2 DRAWERS

SPECIFY DRAWER LEFT (GSVTL)

VANITY 4 DRAWERS

VANITY W/MIDDLE DRAWERS

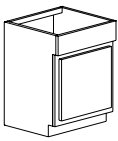

SINGLE DOOR
GSVS1816HR

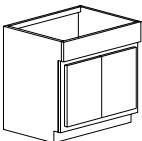

BUTT DOORS
GSVS2418
GSVS24
GSVS3018
GSVS30

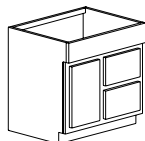

SINGLE DOOR
GSVTR2418
GSVTR24
GSVTR3018
GSVTR30

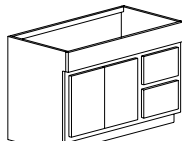

BUTT DOORS
GSVTR3618
GSVTR36

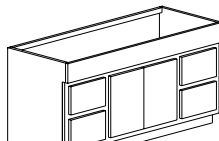

BUTT DOORS
GSVT4818
GSVT48

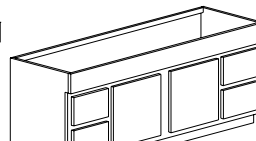

DOUBLE DOORS
GSVT6018
GSVT60

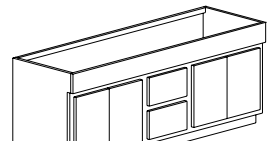

GSVTM6018
GSVTM60

DIAGONAL CORNER VANITY SINK BASE

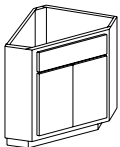

BUTT DOOR
GDCVS24

MEDICINE CABINETS

Box is 28" High X 4" Deep, Adjustable Shelves
Hinged Right unless specified, Hinge Left (HL)
Recess cut-out dimensions designated in ().

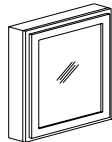

SINGLE DOOR
GMC1626HR 2 Shelves
(14X24)
GMC2430HR 2 Shelves
(22X28)

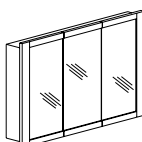

SPLIT-FRAME TRI-VIEW
Not Recessible.
GSFTV24 2 Shelves
GSFTV30 2 Shelves
GSFTV36 2 Shelves
GSFTV48 6 Shelves

LIGHTS

Polished brass cups
7" High
Surface or recess
mount.

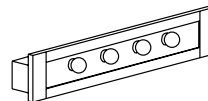

GCL16 2 BULBS
GCL24 3 BULBS
GCL30 4 BULBS
GCL36 4 BULBS
GCL48 6 BULBS

LINEN CABINETS

Hinged Right unless
specified, Hinged Left (HL)
84" High 4 Adj. Shelves

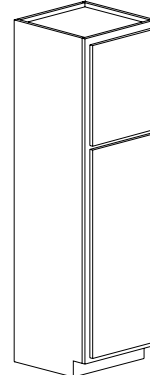

TWO DOORS
GLC1818HR
GLC1821HR

WALL CABINETS

Hinged Right unless
specified, Hinged Left (HL)
Open shelf at bottom.
1 adj. shelf, 6" Deep

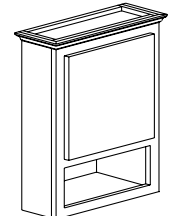

GWCC1830HR

CORNER MEDICINE CABINET W/LIGHT

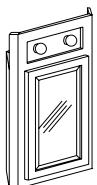

Hinged Right
unless specified,
Hinged Left (HL)

2 Adj. Shelves

SINGLE DOOR
GDCMCL1632HR



TRI-VIEW
GTV24 2 Shelves
(22X28)
GTV30 2 Shelves
(28X28)
GTV36 2 Shelves
(34X28)
GTV48 6 Shelves
(46X28)

FILLERS

GF3 GF6
GFT3 GFT6
GFT3X84 GFT6X84